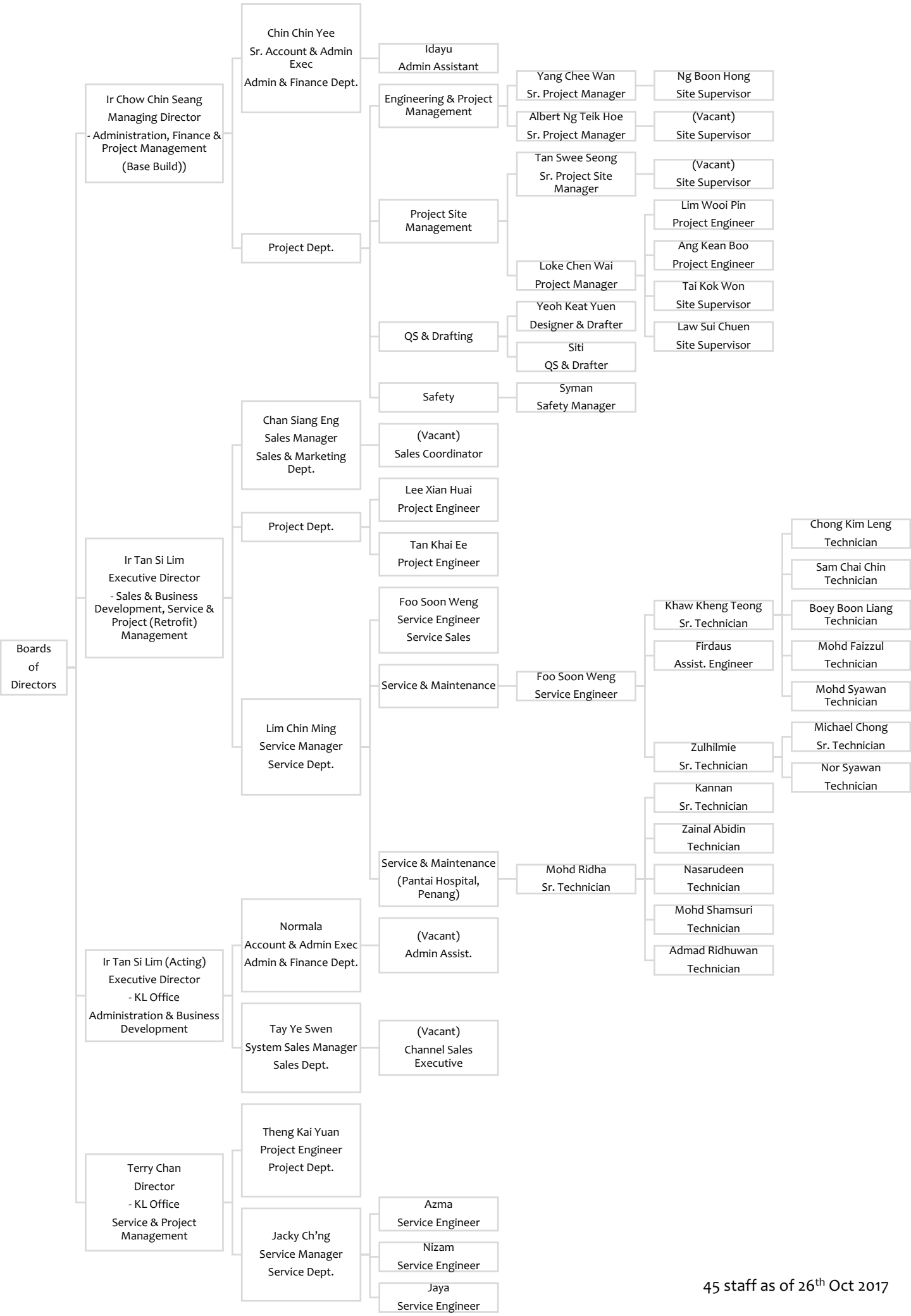

45 staff as of 26th Oct 2017